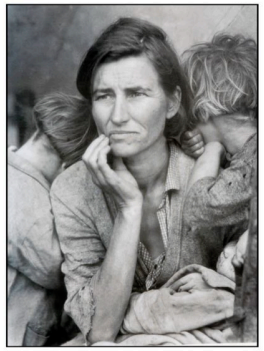
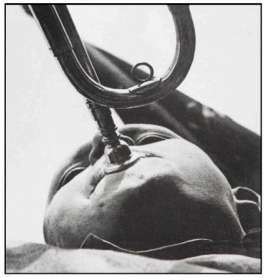
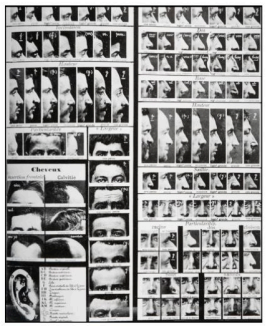

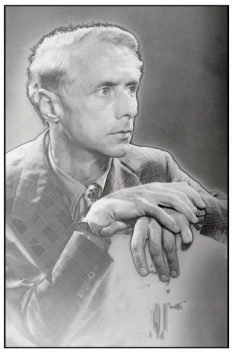

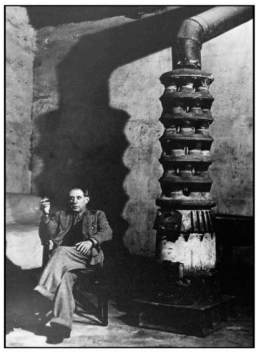

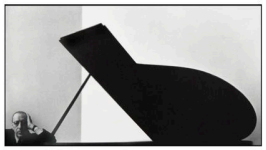

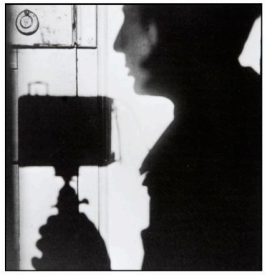

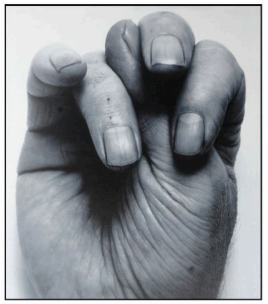

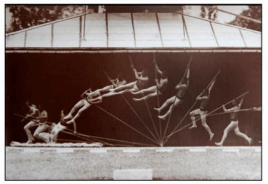

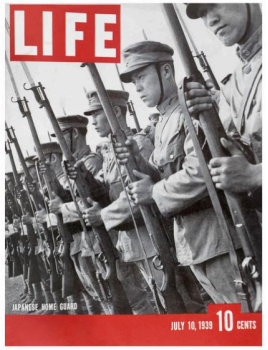
LIFE
JAPANESE HOME GUARD
JULY 10, 1939
10 CENTS